

Siting the St Lucia Tide Gauge

St Lucia, 17th-21st October 2016

Angela Hibbert, Jeff Pugh, Dave Jones
National Oceanography Centre, Liverpool



National
Oceanography Centre
NATURAL ENVIRONMENT RESEARCH COUNCIL

noc.ac.uk

NERC SCIENCE OF THE
ENVIRONMENT

Tide gauge location

- Exposed to the open ocean
- On stable, solid ground
- Away from risks of shipping, construction etc
- Has continuous mains power and telecommunications (ideal but not essential)
- Does not dry out at low water
- Local benchmark network
- Good access and security
- Away from river outflows/estuarine locations



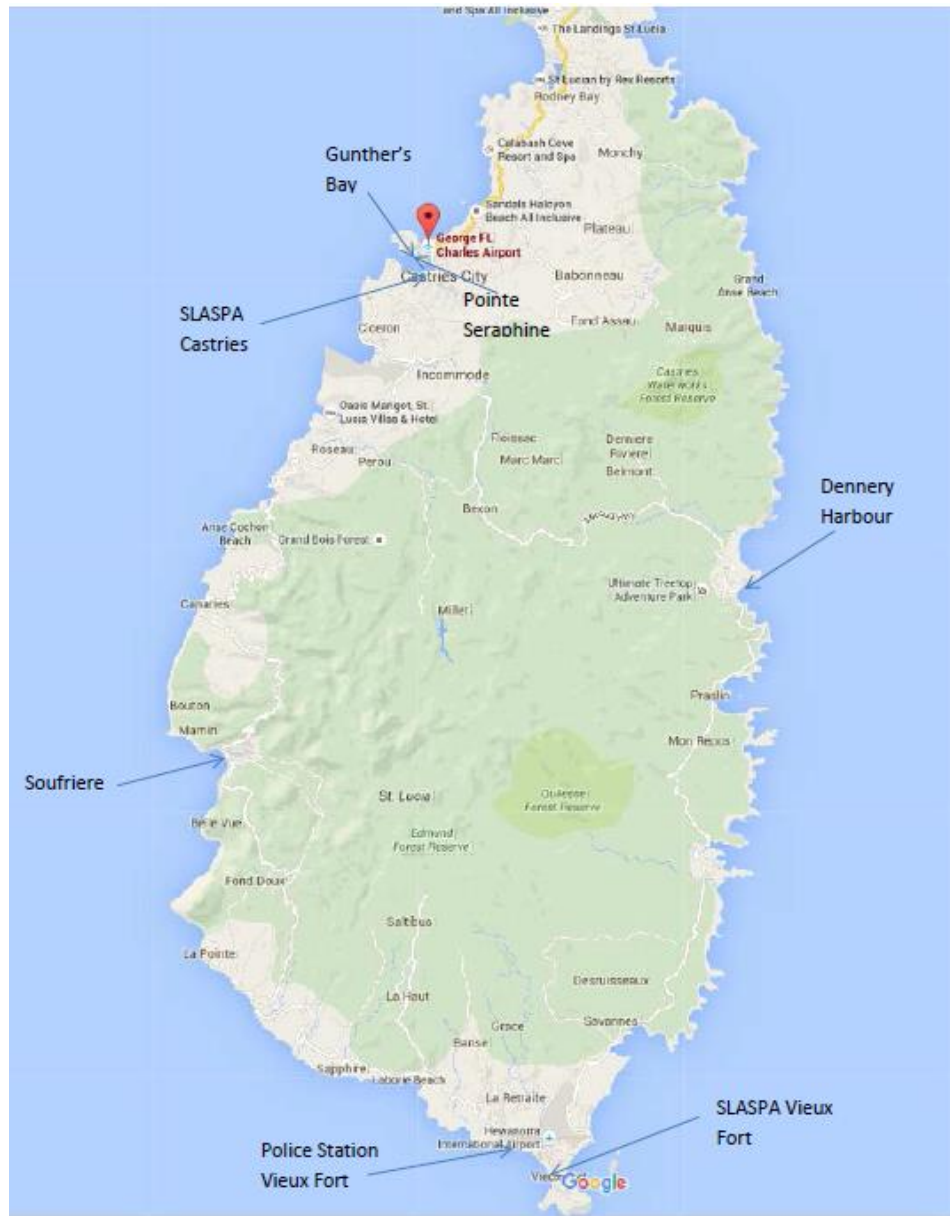

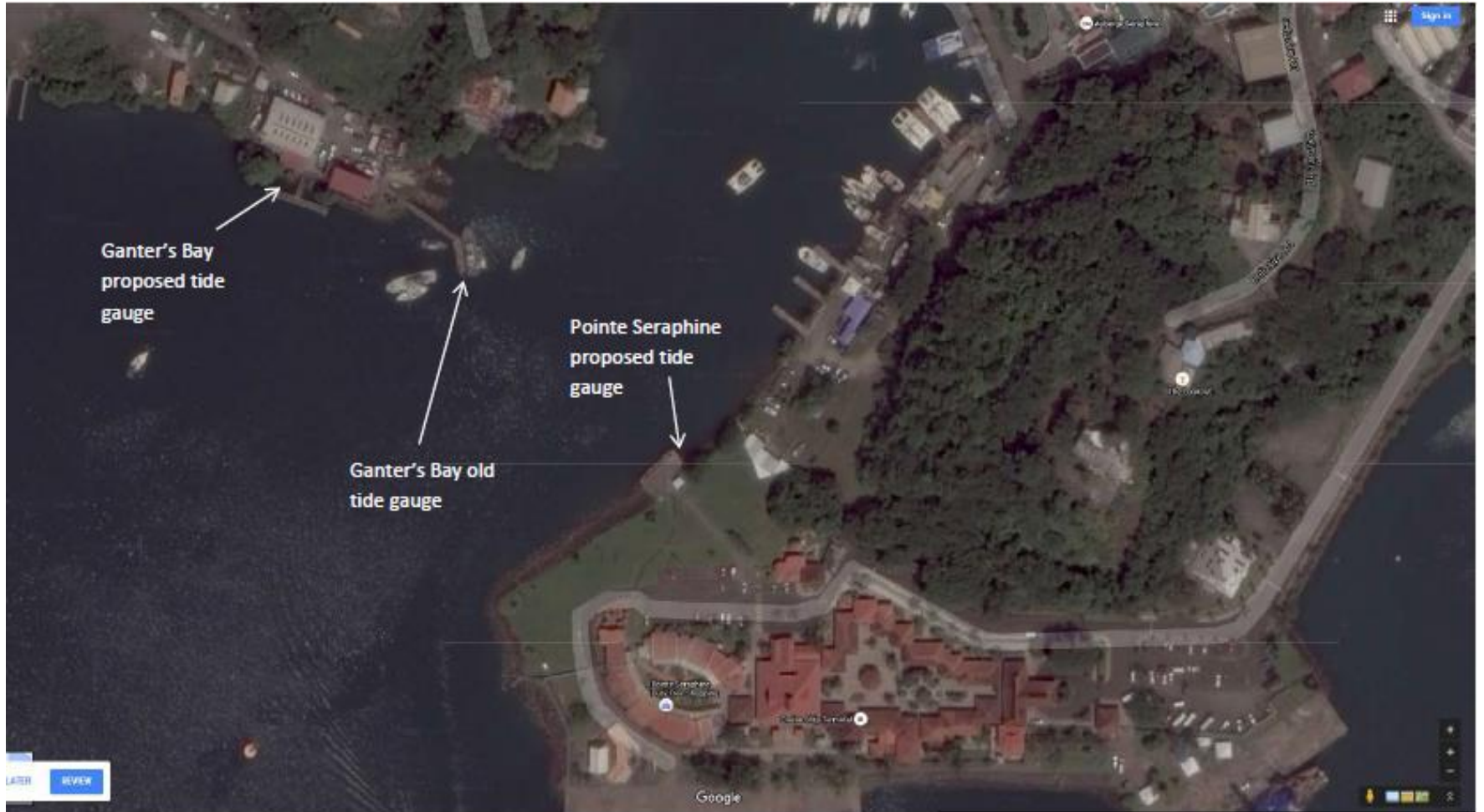



**National
Oceanography Centre**
NATURAL ENVIRONMENT RESEARCH COUNCIL

noc.ac.uk

NERC SCIENCE OF THE
ENVIRONMENT



**National
Oceanography Centre**
NATURAL ENVIRONMENT RESEARCH COUNCIL

noc.ac.uk

NERC SCIENCE OF THE
ENVIRONMENT





**National
Oceanography Centre**
NATURAL ENVIRONMENT RESEARCH COUNCIL

noc.ac.uk

NERC SCIENCE OF THE
ENVIRONMENT



National
Oceanography Centre
NATURAL ENVIRONMENT RESEARCH COUNCIL

noc.ac.uk

NERC SCIENCE OF THE
ENVIRONMENT





**National
Oceanography Centre**
NATURAL ENVIRONMENT RESEARCH COUNCIL

noc.ac.uk

NERC SCIENCE OF THE
ENVIRONMENT







**National
Oceanography Centre**
NATURAL ENVIRONMENT RESEARCH COUNCIL

noc.ac.uk

NERC SCIENCE OF THE
ENVIRONMENT





National
Oceanography Centre
NATURAL ENVIRONMENT RESEARCH COUNCIL

noc.ac.uk

NERC SCIENCE OF THE
ENVIRONMENT





**National
Oceanography Centre**
NATURAL ENVIRONMENT RESEARCH COUNCIL

noc.ac.uk

NERC SCIENCE OF THE
ENVIRONMENT



**National
Oceanography Centre**
NATURAL ENVIRONMENT RESEARCH COUNCIL

noc.ac.uk

NERC SCIENCE OF THE
ENVIRONMENT



**National
Oceanography Centre**
NATURAL ENVIRONMENT RESEARCH COUNCIL

noc.ac.uk

NERC SCIENCE OF THE
ENVIRONMENT







National
Oceanography Centre
NATURAL ENVIRONMENT RESEARCH COUNCIL

noc.ac.uk

NERC SCIENCE OF THE
ENVIRONMENT





**National
Oceanography Centre**
NATURAL ENVIRONMENT RESEARCH COUNCIL

noc.ac.uk

NERC SCIENCE OF THE
ENVIRONMENT